

**PART OF THE EAST HALF OF SECTION 13,
TOWNSHIP 18 NORTH, RANGE 19 EAST, W.M.**

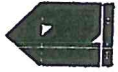

LEGEND

- SET 5/8" REBAR W/ YELLOW CAP - "CRUISE 36815"
- FOUND PIN & CAP
- x— FENCE

GRAPHIC SCALE



X	X	X	X
X	X	X	X
X	X	X	X
X	X	X	X

AUDITOR'S CERTIFICATE

Filed for record this _____ day of _____, 2015, at _____, in Book 39 of Surveys at page(s) _____ at the request of CRUISE & ASSOCIATES.

ERALD V. PETTIT BY:
KITITAS COUNTY AUDITOR

SURVEYOR'S CERTIFICATE

This map correctly represents a survey made by me or under my direction in conformance with the requirements of the Survey Recording Act at the request of CRAIG SCHNEBLEY in FEBRUARY of 2015.



CHRISTOPHER C. CRUISE
Professional Land Surveyor
License No. 36815

DATE

CRUISE & ASSOCIATES
PROFESSIONAL LAND SURVEYORS
217 East Fourth Street P.O. Box 959
Ellensburg, WA 98926 (609) 962-8242
SCHNEBLEY PROPERTY

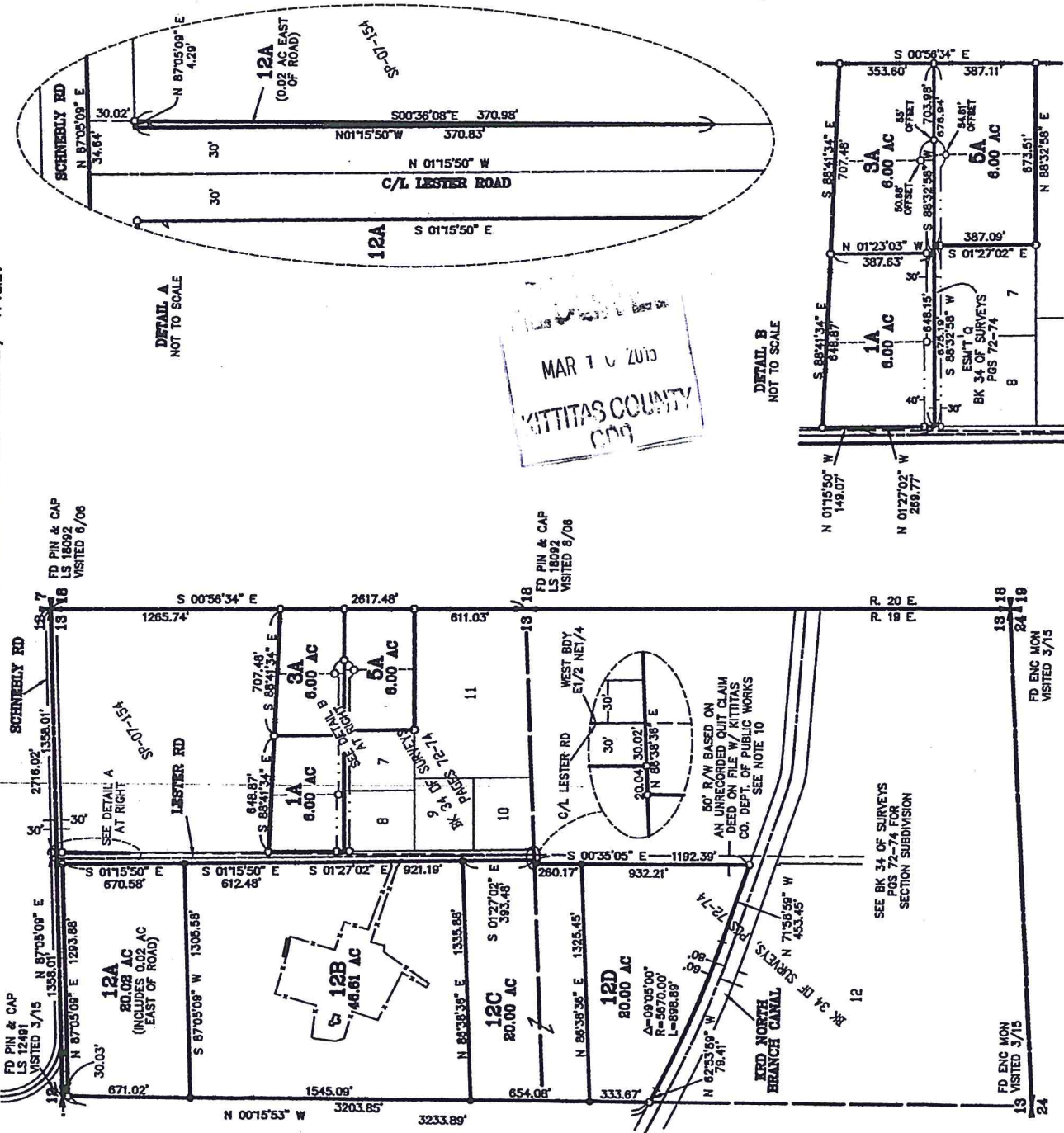

MAR 10 2015
KITITAS COUNTY
CO.

DETAIL A
NOT TO SCALE

DETAIL B
NOT TO SCALE

FD PIN & CAP
LS 18092
VISITED 6/06

FD PIN & CAP
LS 18092
VISITED 8/06

FD ENC MON
VISITED 3/15

80' R/W BASED ON
AN UNRECORDED QUIT CLAIM
DEED ON FILE W/ KITITAS
CO. DEPT. OF PUBLIC WORKS
SEE NOTE 10

SEE BK 34 OF SURVEYS
PGS 72-74 FOR
SECTION SUBDIVISION

**PART OF THE EAST HALF OF SECTION 13,
TOWNSHIP 18 NORTH, RANGE 19 EAST, W.M.**

NOTES:

1. THIS SURVEY WAS PERFORMED USING A TOPCON GTS TOTAL STATION. THE CONTROLLING MONUMENTS AND PROPERTY CORNERS SHOWN HEREON WERE LOCATED, STAKED AND CHECKED FROM A CLOSED FIELD TRAVERSE IN EXCESS OF 1:10,000 LINEAR CLOSURE AFTER AZIMUTH ADJUSTMENT.
2. THIS SURVEY MAY NOT SHOW ALL EASEMENTS OR IMPROVEMENTS WHICH MAY PERTAIN TO THIS PROPERTY.
3. FOR SECTION SUBDIVISION, CORNER DOCUMENTATION, BASIS OF BEARINGS AND ADDITIONAL INFORMATION, SEE BOOK 34 OF SURVEYS, PAGES 72-74 AND THE SURVEYS REFERENCED THEREON.

LEGAL DESCRIPTIONS

ORIGINAL PARCELS

PARCELS 1, 2, 3, 4, 5, 6 AND A PORTION OF PARCEL 12 OF THAT CERTAIN SURVEY AS RECORDED JUNE 19, 2007 IN BOOK 34 OF SURVEYS AT PAGES 72-74, UNDER AUDITOR'S FILE NO. 200708190024, RECORDS OF KITITAS COUNTY, WASHINGTON; BEING PORTIONS OF THE NORTHEAST AND SOUTHEAST QUARTERS OF SECTION 13, TOWNSHIP 18 NORTH, RANGE 19 EAST, W.M., IN THE COUNTY OF KITITAS, STATE OF WASHINGTON.

PARCEL 1A

PARCEL 1A OF THAT CERTAIN SURVEY AS RECORDED MARCH 2015 IN BOOK 39 OF SURVEYS AT PAGES UNDER AUDITOR'S FILE NO. 201503, RECORDS OF KITITAS COUNTY, WASHINGTON; BEING A PORTION OF THE NORTHEAST QUARTER OF SECTION 13, TOWNSHIP 18 NORTH, RANGE 19 EAST, W.M., IN THE COUNTY OF KITITAS, STATE OF WASHINGTON.

PARCEL 3A

PARCEL 3A OF THAT CERTAIN SURVEY AS RECORDED MARCH 2015 IN BOOK 39 OF SURVEYS AT PAGES UNDER AUDITOR'S FILE NO. 201503, RECORDS OF KITITAS COUNTY, WASHINGTON; BEING A PORTION OF THE NORTHEAST QUARTER OF SECTION 13, TOWNSHIP 18 NORTH, RANGE 19 EAST, W.M., IN THE COUNTY OF KITITAS, STATE OF WASHINGTON.

PARCEL 5A

PARCEL 5A OF THAT CERTAIN SURVEY AS RECORDED MARCH 2015 IN BOOK 39 OF SURVEYS AT PAGES UNDER AUDITOR'S FILE NO. 201503, RECORDS OF KITITAS COUNTY, WASHINGTON; BEING A PORTION OF THE NORTHEAST QUARTER OF SECTION 13, TOWNSHIP 18 NORTH, RANGE 19 EAST, W.M., IN THE COUNTY OF KITITAS, STATE OF WASHINGTON.

PARCEL 12A

PARCEL 12A OF THAT CERTAIN SURVEY AS RECORDED MARCH 2015 IN BOOK 39 OF SURVEYS AT PAGES UNDER AUDITOR'S FILE NO. 201503, RECORDS OF KITITAS COUNTY, WASHINGTON; BEING A PORTION OF THE NORTHEAST QUARTER OF SECTION 13, TOWNSHIP 18 NORTH, RANGE 19 EAST, W.M., IN THE COUNTY OF KITITAS, STATE OF WASHINGTON.

PARCEL 12B

PARCEL 12B OF THAT CERTAIN SURVEY AS RECORDED MARCH 2015 IN BOOK 39 OF SURVEYS AT PAGES UNDER AUDITOR'S FILE NO. 201503, RECORDS OF KITITAS COUNTY, WASHINGTON; BEING A PORTION OF THE NORTHEAST QUARTER OF SECTION 13, TOWNSHIP 18 NORTH, RANGE 19 EAST, W.M., IN THE COUNTY OF KITITAS, STATE OF WASHINGTON.

PARCEL 12C

PARCEL 12C OF THAT CERTAIN SURVEY AS RECORDED MARCH 2015 IN BOOK 39 OF SURVEYS AT PAGES UNDER AUDITOR'S FILE NO. 201503, RECORDS OF KITITAS COUNTY, WASHINGTON; BEING A PORTION OF THE NORTHEAST AND SOUTHEAST QUARTERS OF SECTION 13, TOWNSHIP 18 NORTH, RANGE 19 EAST, W.M., IN THE COUNTY OF KITITAS, STATE OF WASHINGTON.

PARCEL 12D

PARCEL 12D OF THAT CERTAIN SURVEY AS RECORDED MARCH 2015 IN BOOK 39 OF SURVEYS AT PAGES UNDER AUDITOR'S FILE NO. 201503, RECORDS OF KITITAS COUNTY, WASHINGTON; BEING A PORTION OF THE SOUTHEAST QUARTER OF SECTION 13, TOWNSHIP 18 NORTH, RANGE 19 EAST, W.M., IN THE COUNTY OF KITITAS, STATE OF WASHINGTON.

MAR 16 2015
KITITAS COUNTY
COO

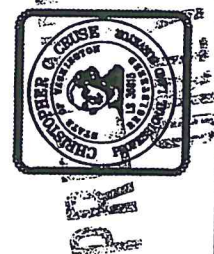

AUDITOR'S CERTIFICATE
Filed for record this _____ day of _____, 2015, at _____ M., in Book 39 of Surveys of page(s) _____ at the request of Cruse & Associates.
SERALD V. PETTIT BY:
KITITAS COUNTY AUDITOR

CRUSE & ASSOCIATES
PROFESSIONAL LAND SURVEYORS
217 East Fourth Street P.O. Box 959
Ellensburg, WA 98926 (609) 962-8242
SCHNEBLY PROPERTY